



2022 onwards
PROSPECTUS
M.B.B.S & B.D.S



**WOMEN MEDICAL &
DENTAL COLLEGE**
MURREE ROAD NAWANSHEHR
ABBOTTABAD.

Contents

Page

1.	Professional Education Promotion Society (PEPS)	4
2.	Administration	5
3.	Introduction	6
4.	Teaching Hospitals	8
5.	Recognition and Affiliation	9
6.	College Academic Council	10
7.	Teaching faculty MBBS & BDS	11-13
8.	Admission Procedure	14
9.	Migration & House Job	15
10.	Examination Rules	16
11.	University Examination	17
12.	College Fee, Rules & Regulations	18
13.	Research	19
14.	Committees	20
15.	Facilities at Campus	21
16.	Hostels	22
17.	Position Holders	24
18.	Co-curricular & Recreational Activities	25-26

IMPORTANT NOTES

1. This prospectus applies to all MBBS/ BDS students of Women Medical & Dental College, Abbottabad.
2. All students are required to read, know and abide by the rules and regulations mentioned in this prospectus. Ignorance of rules and regulations is no excuse.
3. Selection of candidates amongst all types of merit/ overseas seats in Women Medical & Dental College will be made according to the rules and regulations prescribed by PMC and endorsed by Khyber Medical University, Peshawar.
4. Any change/ addition/ modification if made in the rules and regulations after publication of this prospectus shall also be applicable to all applicants/ students.
5. The Principal reserves the right to make any change in the syllabi, curriculum, examination etc for all MBBS/ BDS students as and when notified by the Khyber Medical University at any time during the course of studies.
6. In all cases where the rules and regulations are silent or where there is difference of opinion about their interpretation the matter will be referred to University/ PMC and its decision shall be final.

أَنَّهُ مَن قَتَلَ نَفْسًا بِغَيْرِ نَفْسٍ أَوْ فَسَادٍ فِي
الْأَرْضِ فَكَأَنَّمَا قَتَلَ النَّاسَ جَمِيعًا وَمَنْ
أَحْيَاهَا فَكَأَنَّمَا أَحْيَا النَّاسَ جَمِيعًا

جو شخص کسی کو (ناحق) قتل کرے گا (یعنی) بغیر اس کے کہ جان کا بدلہ
لیا جائے یا ملک میں خرابی کرنے کی سزا دی جائے اُس نے گویا تمام لوگوں کو
قتل کیا اور جو اس کی زندگانی کا موجب ہوا تو گویا تمام لوگوں کی زندگانی کا
موجب ہوا

Whosoever killeth a human being for other than
manslaughter or corruption in the earth, it shall be
as if he had killed all mankind, and whoso saveth
the life of one, it shall be as if he had saved the life
of all mankind.

(Sura Al-Maidah, Ayat No.32)



Prof. Dr. Salma Aslam Kundi

MBBS, M.Sc (Physiology)
Principal/ Dean, Women Medical & Dental College
Abbottabad.

PROFESSIONAL EDUCATION & PROMOTION SOCIETY (PEPS)

PEPS is a registered society under section II of the societies registration act [XXI] of 1860. It was established in 1999 to carry out social and welfare work i.e to uplift the socio-economic condition of the people of Abbottabad & Hazara particularly and KPK at large. Basically it is a welfare society which also encompasses promotion of professional education i.e. medical, law, information technology, paramedical education & community work.

Executive Members of PEPS

1.	Dr. Muhammad Azhar Jadoon	President
2.	Mr. Asif Mehmood	Vice President
3.	Dr. Qazi Adnan Bashir	General Secretary
4.	Mr. Iftikhar Khan	Finance Secretary
5.	Mr. Bakhtiar Ahmed Khan	Joint Secretary
6.	Mr. Raja Muhammad Ashraf	Member



Executive Members of PEPS

AIMS & OBJECTIVES

Professional Education & Promotion Society (PEPS) a "not-for-profit" society was established with the Islamic spirit to provide a platform of learning to the female population not only for this region but for rest of the country. Most of the females in the country especially from KPK, Balochistan and Southern Punjab are denied higher professional education due to their disliking for coeducation for one reason or the other. The need for providing medical education to educating such population was seriously realized and Professional Education Promotion Society materialized the opportunity to be offered to females interested in medical education in the form of bringing up a Women Medical & Dental College for females only. Their successful endeavour to induct the best available teaching faculty from all over the country is self explanatory and reflects sincere efforts for the promotion of professional education in Pakistan in general and in the province of Khyber Pakhtunkhwa in particular.

Women Medical College being the first medical and dental college reserved for female education in private sector is flourishing with the untiring efforts of the member of the Board of Management and administrative staff besides the dedicated and scrupulously diligent efforts of the teaching staff whose motto is "Promotion of professional education with devotion and dedication in a centre par excellence". Endless efforts are in progress for the ultimate goal i.e. Development of first women university in the province for female education only. A dream to come true Inshallah with the kindness and endless blessings of Allah Almighty.

ADMINISTRATION



Brig. Prof. Dr. Iqbal Ahmad Khan (R)
Vice Principal (Academics & Administration)



Prof. Dr. M. Khalid Bin Saleem
Vice Principal (Clinical)



Prof. Dr. M. Munir Noor
Vice Principal (Clinical)
JIHA



Prof. Dr. Zahoor Qayyum
Vice Principal BDS (Clinical)



Prof. Dr. Talib Hussain
Vice Principal BDS (Academics)



Dr. Abdullah Qazi
Head/ Assistant Director, Med. Education & Research



Rizwan Ahmed Khan
Assistant Director Finance



Muhammad Akhtar Zia
Admin Officer
Establishment Branch



Muhammad Tariq Khan
Superintendent
Students Affairs Section



Wg. Cdr. (R) Ayaz Khan Jadoon
Chief Coordination Officer
Benazir Bhutto Shaheed Teaching Hospital Abbottabad.



Col. (R) Dr. Hamid Saeed Haq
Administrator
Jinnah International Hospital Abbottabad.



Shaukat Hayat Khan
Administrator
Rehmat Memorial Postgraduate Dental Hospital, Abbottabad.



Dr. Jasim Anwar
Advisor
Planning & Development



SSP (Retd) Mumtaz Zareen
Chief Security Officer/ Provost
Women Medical & Dental College



INTRODUCTION

Women Medical & Dental College, Abbottabad is the only female medical and dental college in the private sector in Pakistan. The College was established as it was felt that a large number of females, willing to acquire medical and dental education were unable to do so because of multiple factors, including our socio-cultured system which does not allow females to study in coeducational environment as the number of female medical and dental colleges are very limited in public as well as in private sector throughout the country. So it was realized that there was a dire need to establish a female medical college. We accepted the challenge and selected an ideal site to start Women Medical College, which is situated in the scenic town of Abbottabad about 05 km from the heart of the city off Murree Road. The calm and quiet atmosphere, abundant greenery and cool shades provide congenial and an ideally suitable environment for learning. The college is housed in a historic building locally known in the city as "HOTI PALACE" which is spread over an area of 50 kanals. Almost 60% of the area is covered by the campus building i.e. old and new and the rest 40% is comprising of lush green lawns, garden and playgrounds within the premises for the students under strict security measures.

In 1999, a faculty of medicine was established and after a decade, in 2010, another milestone was achieved and faculty of dentistry was incorporated into existing medical faculty.

Keeping in view the rules and regulations of Pakistan Medical Commission and Khyber Medical University Peshawar the College's administration maintains a high standard of medical and dental education by inducting highly competent teaching staff, assuring superior training and patient care. The College is fully accredited by the Khyber Medical University, the examining and degree awarding university and is listed as one of the recognized medical and dental college of Pakistan by Pakistan Medical Commission. Women Medical & Dental College is recognized by College of Physicians & Surgeons Pakistan (CPSP) for postgraduate fellowship programmes in medical & dental departments.

The College continues a commitment to impart medical and dental experience particularly in bringing together students from diverse background. The College enrolls annually 100 students in MBBS and 50 students BDS respectively.



Today, Women Medical & Dental College is nationally and internationally recognized for its undergraduate programmes in medical and dental discipline. The 1st batch of medical graduates passed out in 2005 and of dental graduates in 2015 respectively and by the end of academic session 2021, 1461 medical graduates and 348 dental graduates have completed their education.

Benazir Bhutto Shaheed (DHQ) Teaching Hospital Abbottabad, a 500 bedded hospital and newly constructed 250 bedded own Women Medical College teaching hospital named Jinnah International Hospital Abbottabad are affiliated with Women Medical & Dental College Abbottabad. These are well equipped with latest diagnostic facilities. Rehmat Memorial Postgraduate Dental Teaching Hospital provide clinical training in the discipline of dentistry.

The College has spacious lecture halls and latest audiovisual teaching aids, well equipped laboratories, computer lab, museums a huge library having latest textbooks, reference books, medical journals etc and provision to provide access to internet and websites. In addition to main library, one library each is located in Benazir Bhutto Shaheed (DHQ) Teaching Hospital and Rehmat Memorial Postgraduate Dental Teaching Hospital, Abbottabad.

The college building comprises of Administration Block and Academic Blocks. The Administration Block includes offices of Principal, Managing Director, Director Academics, Vice Principal, Establishment Branch, H.R Section, Conference Room, Department of Medical Education, Offices of Director Finance, Accounts Section, Students Affairs Section, Provost Office, Visitors Rooms, Telephone Exchange, Bookshop and Mosque whereas Academic Block comprises of Medical & Dental Sections, including departments of Anatomy, Physiology, Biochemistry, Pathology, Pharmacology, Forensic Medicine, Community Medicine, Science of Dental Materials, Oral Biology, Community Dentistry with demonstration rooms, dissection hall, laboratories and museum. Beside these the other facilities include Lecture Halls, Main Auditorium, Computer Lab, Library, Tutorial Rooms, Cafeteria and Gymnasium.



BENAZIR BHUTTO SHAHEED DHQ & WOMEN & CHILDREN TEACHING HOSPITALS ABBOTTABAD

Benazir Bhutto Shaheed Hospital (DHQ) and Women & Children Hospital are attached with the Women Medical & Dental College under a KPK Govt. Public Private Partnership Agreement. BBS Hospital is a reputed teaching hospital, to which Ayub Medical College Abbottabad had been affiliated for more than 20 years.

These two hospitals collectively have more than 500 beds and their OPDs have been catering one thousand patients per day.



REHMAT MEMORIAL POSTGRADUATE DENTAL HOSPITAL ABBOTTABAD

Rehmat Memorial Postgraduate Dental Hospital is attached to WMDC for teaching of BDS. It is recognized by Pakistan Medical & Dental Council (PM&DC) for BDS and by College of Physicians & Surgeons of Pakistan (CPSP) for postgraduate training in disciplines of Oral & Maxillofacial Surgery, Prosthodontics, Orthodontics and Operative Dentistry. Rehmat Memorial Dental Hospital is fully equipped with all the necessary requirements i.e. 75 dental chairs, 10 private rooms and has the capacity to be expanded and can accommodate 125 dental chairs according to PM&DC rules. It also has Radiology Department, Clinical Laboratories, Waiting Rooms, Observation Rooms, Demonstration Rooms, lecture halls, library, cafeteria etc.



JINNAH INTERNATIONAL HOSPITAL ABBOTTABAD - JIHA

Women Medical & Dental College has its own 250 bedded teaching hospital in the name of Jinnah International Hospital Abbottabad, located within the premises of WMDC with latest and sophisticated equipment like Laproscope & Hysteroscope, diagnostic & operative, Calposcope, Ultrasound with vaginal probe for Gynae, Ventilators for neonatal & adults, Cardiac machine, Pulse Oximeter, Ultrasonic Nebulizer, Audiogram, CT Scan, Floroscopy, Digital X-ray, Multimedia & Image Intensifier, Bronchoscopy and Endoscopy etc.



Pakistan Medical Commission

It is a national statutory body of the country that regulates the Medical Profession in general and monitor the medical education in particular. The College was initially recognized for 50 students in the year 2003 by PM&DC and thereafter in year 2007, for admission of 100 students per year purely on its meritorious grounds of teaching and training.

The Dental Section of Women Medical College was recognized for 50 students in discipline of BDS in 2010 and since there it was renamed Women Medical & Dental College, Abbottabad.



PM&DC Inspectors visit to WMC

Khyber Medical University, Peshawar

Women Medical College was initially affiliated with University of Peshawar from 2000 to 2009. Then it got affiliated with Khyber Medical University, Peshawar in 2010. The KMU was established in January 2007 and is the first Medical University of Health Sciences in Khyber Pukhtunkhawa. The University conducts professional examinations in MBBS and BDS. In addition the university conducts the postgraduate, nursing, medical technology and physiotherapy exam. The university has a mandate to uplift the medical education not only nationally but internationally. All Medical & Dental colleges of public & private sector of K.P.K are affiliated with KMU.



PM&DC Inspection Team

K.P Higher Education Regulatory Authority (HERA)

HERA is a Provincial Higher Education Regulatory Authority that is responsible to regulate and monitor the standard of teaching in all educational institutions, including Medical education, in the province. WMC enjoys its confidence and blessings of recognition since its inception.



K.P HERA inspection team visit to WMC

College of Physicians and Surgeons of Pakistan (CPSP) Karachi.

Women Medical College is also recognized by College of Physicians and Surgeons of Pakistan (CPSP) for Postgraduate fellowship training programmes in following disciplines:

1. Gynae/Obs. MCPS & FCPS
2. Paediatrics, MCPS
3. Medicine, FCPS
4. Oral & Maxillofacial Surgery, MCPS
5. Prosthodontics, MCPS & FCPS
6. Operative Dentistry, MCPS & FCPS
7. Orthodontics, MCPS & FCPS



CPSP team visit WMC - June 2022

1.	Prof. Dr. Salma Aslam Kundi	Principal & Chairperson
2.	Dr. Muhammad Azhar Jadoon	Managing Director WMC
3.	Dr. Qazi Adnan Bashir	Director Academics, WMC
4.	Prof. Dr. Brig. Iqbal Ahmad Khan (R)	Vice Principal Academics
5.	Prof. Dr. Muhammad Khalid Bin Saleem	Vice Principal Clinical
6.	Prof. Dr. Muhammad Munir Noor	Vice Principal Clinical JIHA
7.	Prof. Dr. Talib Hussain	Vice Principal (Basic Sciences) Dental Section
8.	Prof. Dr. Zahoor Qayyum	Vice Principal (Clinical) Dental Section
9.	Dr. Aamir Israr	Medical Superintendent BBS Hospital, Abbottabad
10.	Prof. Dr. Atif Hussain	Head, Department of Anatomy
11.	Prof. Dr. Muhammad Yousaf	Head, Department of Physiology
12.	Prof. Dr. Uzma Faryal	Head, Department of Biochemistry
13.	Prof. Dr. Fazle Raziq	Professor of Pathology
14.	Prof. Dr. Asma Shaukat	Head, Department of Pharmacology
15.	Prof. Dr. Iftikhar Ahmad	Head, Department of Forensic Medicine
16.	Prof. Dr. Javed Sarwar	Head, Department of Medicine (Unit-A)
17.	Prof. Dr. Shamim Anwar	Head, Department of Medicine (Unit-B)
18.	Prof. Dr. Abdur Rab Khan	Head, Department of Pulmonology
19.	Prof. Dr. Waqar A. Mufti	Head, Department of Cardiology
20.	Prof. Dr. Muhammad Nawaz	Head, Department of Surgery
21.	Prof. Dr. Syed Qasim Mehmood	Head, Department of Surgery (JIHA)
22.	Prof. Dr. Shahid Sultan	Head, Department of Orthopedics
23.	Prof. Dr. Rubina Bashir	Head, Department of Gynae/Obs (JIHA)
24.	Prof. Dr. Zardad Muhammad Tanoli	Head, Department of Paediatrics
25.	Prof. Dr. Nazar Muhammad Afridi	Head, Department of ENT
26.	Prof. Dr. Aziz ur Rahman Yousafzai	Head, Department of Psychiatry
27.	Prof. Dr. Nargis Danish	Head, Department of Gynae/Obs. (Incharge Unit-A)
28.	Prof. Dr. Attiya Ayaz	Head, Department of Gynae/Obs. (Incharge Unit-B)
29.	Prof. Dr. Yasmin Bibi	Head, Department of Physiology, Dental Section
30.	Prof. Dr. Majid Zia	Head, Department of Prosthodontics
31.	Dr. Mazhar ud Duha	Head, Department of Radiology BBS Hospital
32.	Dr. Abdul Waheed	Head, Department of Anaesthesia (JIHA)
33.	Dr. M. Ibrahim Awan	Head, Department of Paediatrics (JIHA)
34.	Dr. Abdullah Qazi	Head, Department of Medical Education (BDS)
35.	Col. (R) Dr. Hamid Saeed Haq	Administrator, Jinnah Int'l Hospital
36.	Dr. Jasim Anwar	Advisor, Planning & Development
37.	Wg. Cdr. (R) Ayaz Khan Jadoon	CCO BBS Hospital Abbottabad (Coopted member)
38.	Mr. Mumtaz Zareen	C.S.O/ Provost WMC (Coopted member)

DEPARTMENT OF ANATOMY

Head of Department (MBBS)

Prof. Dr. Atif Hussain MBBS, M.Phil

Associate Professor

Dr. Sadaf Shaheen MBBS, M.Phil

Head of Department (BDS)

Dr. Nida Qasim Balouch BDS, M.Phil, M.Sc

DEPARTMENT OF PHYSIOLOGY

Head of Department (MBBS)

Prof. Dr. Muhammad Yousaf MBBS, M.Phil

Professor

Prof. Dr. Salma Aslam Kundi MBBS, M.Sc

Assistant Professor

Dr. Ommia Kalsoom M.Sc, Ph.D
Dr. Ayesha Zafar Rajpoot MBBS, M.Phil

Head of Department (BDS)

Prof. Dr. Yasmeen Bibi MBBS, M.Phil

DEPARTMENT OF BIOCHEMISTRY

Head of Department (MBBS)

Prof. Uzma Faryal MBBS, M.Phil

Assistant Professor

Dr. Hajra Bibi M.Sc, M.Phil, Ph.D
Dr. Shahidullah Khan M.Phil, Ph.D

Head of Department (BDS)

Dr. Madeeha Jadoon MBBS, M.Phil

DEPARTMENT OF PATHOLOGY

Head of Department (MBBS)

Prof. Dr. Fazle Raziq MBBS, M.Phil

Associate Professors

Dr. Henna Khalid MBBS, M.Phil

Assistant Professors

Dr. Haroon ur Rashid MBBS, DHPM, M.Phil
Dr. Muhammad Kaleem MBBS, M.Phil
Dr. Hassan Ikram MBBS, M.Phil
Dr. Sara Ali Jadoon MBBS, M.Phil

Head of Department (BDS)

Dr. Maryam Riaz MBBS, M.Phil

DEPARTMENT OF FORENSIC MEDICINE

Head of Department

Prof. Dr. Iftikhar Ahmad, MBBS, DMJ,

Assistant Professor

Dr. Mahwish Zeb MBBS, M.Phil

DEPARTMENT OF PHARMACOLOGY

Head of Department (MBBS)

Prof. Dr. Asma Shaukat MBBS, M.Phil

Associate Professor

Dr. Tariq Mahmood Khan MBBS, M.Phil
Dr. Muhammad Tahir MBBS, M.Phil

Head of Department (BDS)

Dr. Gul Mehnaz MBBS, M.Phil

DEPTT. OF COMMUNITY MEDICINE

Head of Department

Brig. Prof. Iqbal Ahmad Khan (R) MBBS, DPH, MCPS,
MBA, FNAMS, FRSTMH
ICHPE, FCPS.

Associate Professor

Prof. Dr. Fahad Saqib Lodhi MBBS, MPH, Ph.D

Assistant Professor

Dr. Asya Tauqir MBBS, MPH
Dr. Jasim Anwar MBBS, MAPSc

DEPARTMENT OF MEDICINE

Head of Department (MBBS)

Prof. Dr. Javed Sarwar MBBS, FCPS, FRCP(Edin)
FRCP (Glasgow)
Prof. Dr. M. Shamim Anwar MBBS, MCPS, MRCP

Associate Professors

Prof. Dr. Muhammad Munir Noor MBBS, FCPS
Dr. Mir Jalaluddin MBBS, FCPS

Assistant Professors

Dr. Raheel Jehangir Jadoon MBBS, FCPS
Dr. Arosha Mansoor Khan MBBS, FCPS

Senior Registrars

Dr. Zahid Gul Jadoon MBBS, FCPS
Dr. Sher Ali MBBS, FCPS

Head of Department (BDS)

Dr. Qazi Taqawim ul Haq MBBS, FCPS

DEPARTMENT OF SURGERY

Head of Department (MBBS)

Prof. Dr. Muhammad Nawaz MBBS, FCPS
Prof. Dr. Syed Qasim Mahmood MBBS, FCPS

Associate Professor

Dr. Talat Shahzad MBBS, FCPS
Dr. Ulas Khan MBBS, FCPS

Assistant Professors/ Senior Registrars

Dr. Nadir Saifullah MBBS, FCPS
Dr. Atif Iqbal Khan MBBS, FCPS
Dr. Haris Ali Khan MBBS, FCPS
Dr. Hamid ur Rehman MBBS, FCPS
Dr. Faryal Saeed MBBS, FCPS

Head of Department (BDS)

Dr. Saman Naz MBBS, FCPS

DEPARTMENT OF GYNAE/OBS.

Head of Department

Prof. Dr. Rubina Bashir MBBS, FCPS

Head of Department - Incharge Unit-Health Dept.

Prof. Dr. Nargis Danish MBBS, FCPS

Head of Department - Incharge Unit-WMC

Prof. Dr. Attiya Ayaz MBBS, FCPS

Associate Professor

Dr. Kausar Inayat MBBS, FCPS
Dr. Talat Neelofar MBBS, FCPS

Assistant Professors

Dr. Nadia Khan Jawad MBBS, FCPS
Dr. Sadaf Saifullah Khan MBBS, FCPS
Dr. Chaman Ara MBBS, FCPS
Dr. Shabana Kokab MBBS, FCPS

Senior Registrar

Dr. Aasia Fozia MBBS, FCPS
Dr. Sauda Bibi MBBS, FCPS

DEPARTMENT OF OPHTHALMOLOGY

Head of Department

Prof. M. Khalid Bin Saleem MBBS, MCPS, FCPS

Associate Professor

Dr. Zubairullah MBBS, FCPS

Assistant Professor

Dr. Muhammad Aamir Khan MBBS, MCPS, FCPS

DEPARTMENT OF ENT

Head of Department

Prof. Dr. Nazar Afridi MBBS, MCPS, FCPS
Prof. Dr. Muhammad Younas MBBS, FCPS

Assistant Professor

Dr. Ehsan Qureshi MBBS, FCPS

Senior Registrar

Dr. Haleema Nazneen MBBS, FCPS

DEPARTMENT OF PAEDIATRICS

Head of Department

Prof. Dr. Zardad Muhammad MBBS, FCPS

Associate Professor

Prof. Dr. Ambreen Sultan MBBS, M.Sc, MRCPCH

Assistant Professors/ Senior Registrars

Dr. M. Ibrahim Awan MBBS, DCH, MRCPCH
Dr. Nasir Khan MBBS, FCPS
Dr. Saad Muhammad Tanoli MBBS, FCPS
Dr. Saira Khan MBBS, FCPS

DEPARTMENT OF RADIOLOGY

Head of Department

Dr. Mazhar ud Duha MBBS, DMRT
Dr. Khawaja Shahid Aziz MBBS, DMRD
Dr. Sobia Khan MBBS

DEPARTMENT OF ORTHOPAEDICS

Head of Department

Prof. Dr. Shahid Sultan MBBS, FCPS

Assistant Professor/ Senior Registrar

Dr. Azhar Azeem MBBS, FCPS
Dr. Eraj Khurshid Khan MBBS, FCPS

DEPARTMENT OF PSYCHIATRY

Head of Department

Prof. Aziz ur Rahman Yousafzai MBBS, MCPS, FCPS
IA MRCPsych (UK)
MAPA (USA), EMDR(UK)

DEPARTMENT OF PULMONOLOGY

Head of Department

Prof. Dr. Abdur Rab Khan MBBS, MRCP, FRCP(Lond)
FRCP(Ire), FRCP(Edin)

Assistant Professor

Dr. Munir Ahmed Abbasi MBBS, FCPS

DEPARTMENT OF CARDIOLOGY

Head of Department

Prof. Dr. Waqar Ahmad Mufti MBBS(Pb), Dip.Card,
M.Sc Card. (Glasgow),
FRCP(Glasg), FACC
Dr. Syed Imran Shah Kazmi MBBS, FCPS
Dr. Muazzam Ali Shahzad MBBS, FCPS
Dr. Saif-ul-Wahab MBBS, FCPS

DEPARTMENT OF ANAESTHESIA

Head of Department

Dr. Abdul Waheed MBBS, MCPS, M.S

DEPARTMENT OF GASTROENTEROLOGY

Head of Department

Dr. Liaqat Khurshid MBBS, FCPS
Dr. Syeda Anam Noor Kazmi MBBS, FCPS
Dr. Hania Akbar MBBS, FCPS

SURGICAL ALLIED SPECIALTY

Head of Neurosurgery Department

Dr. Saqib Khalil MBBS, M.S

Head of Urology Department

Dr. Hamza Ashraf MBBS, FCPS

TEACHING FACULTY-BDS

DEPARTMENT OF COMMUNITY/ PREVENTIVE DENTISTRY

Head of Department

Prof. Dr. Shahid Khan BDS, M.Sc

DEPARTMENT OF OPERATIVE DENTISTRY

Head of Department

Prof. Dr. Syed Imran Shah BDS, FCPS

DEPARTMENT OF PAEDIATRICS DENTISTRY

Head of Department

Dr. Muhammad Shahid BDS, M.Sc

DEPARTMENT OF DENTAL BIOMATERIAL & DENTAL TECHNOLOGY

Head of Department

Dr. Bilal Zaman Babar BDS, M.Sc

DEPARTMENT OF ORAL BIOLOGY

Head of Department

Prof. Dr. Talib Hussain BDS, M.Sc

DEPARTMENT OF ORAL PATHOLOGY

Head of Department

Dr. Fiza Shafiq BDS, M.Phil

DEPARTMENT OF ORAL & MAX. SURGERY

Head of Department

Prof. Dr. Zahur Qayyum BDS, FCPS

Assistant Professor

Dr. Akif Mahmood BDS, FCPS

DEPARTMENT OF PROSTHODONTICS

Head of Department

Prof. Dr. Majid Zia BDS, FCPS

Professor

Dr. Syed Hassan Naveed Naqvi BDS, FCPS

DEPARTMENT OF PERIODONTOLOGY

Head of Department

Dr. Uzair Ayub BDS, M.Sc

Senior Registrar

Dr. Maryam Khurshid BDS, MCPS

DEPARTMENT OF ORAL MEDICINE

Head of Department

Prof. Dr. Faisal Pasha BDS, MCPS

Assistant Professor

Dr. Zainab Shah BDS, FCPS

DEPARTMENT OF ORTHODONTICS

Head of Department

Prof. Dr. Nabila Anwar Bangash BDS, FCPS

Assistant Professor

Dr. Syed Rizwan Shah BDS, FCPS
Dr. Munazza Saeed BDS, FCPS

DEPARTMENT OF MEDICAL EDUCATION

Head of Department

Dr. Abdullah Qazi BDS, M.S (Med. Edu)

CRITERIA FOR SESSION 2022-23

The following admission policy is framed in compliance with the provision of Section 18(3) of PMC Act 2020 and PMC Medical and Dental Undergraduate Education (Admission Curriculum and Conduct) Regulations 2022-23 dated 12th Oct 2022, for admission of students to Women Medical & Dental College, Abbottabad for MBBS/BDS courses.

Eligibility Criteria

Any candidate seeking admission in Women Medical & Dental College, Abbottabad shall only be eligible fulfilling the following compulsory criteria

Has obtained 60% marks in HSSC (Pre- Medical) or Equivalent therein or higher percentage as may be notified by the PMC.

Has passed the subjects of Biology, Chemistry and Physics or Mathematics in the HSSC or an equivalent examination recognized in Pakistan.

Passed the MDCAT as per PMC regulation – 2022

Weightage for Merit.

1.	Secondary School certificate (SSC) or equivalent	10% weightage
2.	Intermediate Pre-Medical (HSSC) or equivalent	40% weightage
3.	PMC-MDCAT	50% weightage

Merit List

1. In case final merit of more than one candidate is equal up to four decimals, the candidate older in age shall stand higher in merit;
2. Merit lists will be notified / displayed after the closure of submission of application for admission.
3. After the display of final merit list if there is any vacant seat, the next candidate on merit in the waiting list will be offered admission accordingly.
4. Candidates can make written representation at college admission online portal through email info@wmc.edu.pk against any error, omissions, mistakes in the merit list.
5. No application shall be entertained that is received after 24th December 2022 for MBBS and 10th January 2023 for BDS.

Admission Process.

Applicants will be invited by the Principal through online portal of WMDC to be submitted their applications within specified date and time.

1. The applicants must upload the following documents at a time of applying for admission.
 - a. Matriculation (SSC)/ IBCC certificates.
 - b. HSSC / IBCC equivalent certificate
 - c. Domicile certificate.
 - d. CNIC/ Form B of applicant and Father
 - e. Passport copy (for Foreign Applicants only)
 - f. Passport size photograph
 - g. MDCAT registration /Result.
2. The applicants are directed to visit college website regularly for updated information / notifications.
3. All correspondences to the applicant will be carried out through email provided by the applicant.
4. All selected candidates will be required to submit their original documents at the time of admission and it should be treated as mandatory.
5. All selected candidates and their parents / guardian will be required to provide an affidavit on stamp paper of Rs. 100 duly attested by the notary public on format provided by the college.
6. Admission offer will remain provisional subject to verification of documents, medical fitness and fee submitted within the prescribed period.

DEPOSIT OF COLLEGE FEE

It is mandatory for selected candidates to pay college dues within three working days. Otherwise failure to do so her admission offer shall stand cancelled and next candidate on merit will be offered admission.

General Provision

1. Directives of PMC Rules and regulation regarding undergraduate admission 2022-23 will be followed.
2. Fee of only current academic session will be demanded.
3. Fee will be deposited in the designated bank account.
4. There is **NO DONATION POLICY** only merit criteria are followed.
5. Admissions to medical and dental programs shall be conducted separately and each student is required to apply separately to a medical or dental program.
6. A student having not applied to a given program shall not be entitled to admission to such program.
7. A student can apply to both public sector and private sector colleges.
8. For admission to a private college no distinction shall be made in terms of merit and criteria between a Pakistani, overseas Pakistani or foreign student.
9. There will be no transfer in 1st Year MBBS/BDS. As per PMC rules and Regulations.
10. A registered student who either elects to leave the medical or dental program or is expelled from the college on account of failing to pass the professional exams or for any other reason shall have their Student Fee paid treated as forfeited and no refund shall be claimed.
11. A college may require a student to obtain health insurance subject to the student having the option to acquire such insurance from its own sources or the insurance provider recommended by the college. As per PMC rules and Regulations.
12. A student who defaults in payment of tuition fee shall be liable to be expelled by the college subject to a reasonable period being granted to the student to remedy the defaulted fee. A college who expels a student on account of default in payment of tuition fee shall notify the Authority within one week and the student's registration with the Authority shall be cancelled permanently.
13. If a student after having obtained admission seeks to leave the program, the college shall have the right to adjust the tuition fee already paid pro rata to the period spent by the student in the program along with a penalty not exceeding ten percent of the total annual fee.
14. A detained student shall be charged tuition fee in proportion to the number off failed subjects of that professional examination.

DOCUMENTS SUBMISSION AFTER FINAL SELECTION

The selected candidates should submit all the following documents in original at the time of their admission

- a. Secondary School Certificate/ Equivalence Certificate
- b. F.Sc (Pre-Medical) DMC/ equivalence certificate.
- c. Original Migration Certificate from respective Board/ University.
- d. Copy of National Identity Card/ Form-B
- e. Undertaking as per specimen to be provided by College

All the selected candidates MUST submit original higher secondary school certificate and own CNIC after their admission that is a requirement for their registration with PMC.

These original documents, of selected candidates, will be retained by the College's authorities and returned on leaving the institution after graduation.

GAP AFTER DISCONTINUATION OF STUDY

As per the rules of Khyber Medical University, Peshawar.

MIGRATION

As per the rules of Khyber Medical University, Peshawar.

HOUSE JOB

As per the rules of Pakistan Medical Commission, Islamabad.

EXAMINATION RULES

Evaluation is an essential components of education process. In order to achieve this there are regular internal evaluations. The students are evaluated in knowledge (cognitive domain), skills (psychomotor domain) and beliefs and attitudes (affective domain). The principles of internal evaluation are uniformly applied in a transparent manner. The purpose of evaluation is

- a. To get feed back of the students about their understanding of subject material. This purpose is achieved by periodic internal evaluation of each chapter/ topic of course.
- b. To certify that the students have successfully completed the training and have achieved objectives of educational programme.
- c. To motivate and encourage the students to direct their own learning.
- d. To achieve these objective we adopt the following processes.
 - (i). The students are continuously assessed at the end of a module, term, stage, chapter in the form of class tests, stage and term examination (Mid Term and Sentup Exams). Proper record of marks obtained in internal assessments in theory & practicals are maintained and the scores obtained in these tests, stages etc contribute 10% of the final score of student in the annual/ supplementary University Examination of each subject.
 - (ii). Whatever may be the system of marking for all examinations throughout medical & dental course the passing percentage of marks in each subject is not less than 50% i.e 50% in theory and 50% in practical.
 - (iii). If a student fails in theory/ practical in any of the examining subject, she will be considered failed in that subject(s). She will reappear in both theory as well as practical in the said subject(s) in her next examination.
 - (iv). To appear in any professional examination the student must complete 75% of her attendance in each subject as per rules of Pakistan Medical Commission and Khyber Medical University, Peshawar. No student is eligible for a university examination without having attended 75% of lectures, demonstrations, tutorials, practical and clinical work in lab, inpatient and outpatient. Only those medical leave certificate would be accepted that to be issued by the consultant of Jinnah International Hospital Abbottabad except in extreme emergency. A fine of Rs.200/- per day will be imposed on account of absence from class.
 - (v). Only two examinations are conducted in an academic session for a professional exam i.e. Annual & Supplementary Examinations as prescribed by PMC and Khyber Medical University, Peshawar. No extra examination is allowed in the form of special supplementary examination etc.
 - (vi). The student, who appears in Annual/ Supply examination are provisionally allowed to attend their next higher class till the declaration of results of Annual/ Supply examination of previous class. This is being done to help and provide maximum support and benefit to the students because:
 - a. The university results of different professional examinations are usually delayed and their precious time is saved.
 - b. After passing the supplementary examination of previous class the student will not face any deficiency in the courses of their next class.
 - c. And they will not face shortage of attendance, which make them ineligible to appear in the next professional examination according to University rules.
 - (vii). No student can be promoted to next higher class unless she passes all the subjects of previous class.
 - (viii). The Provisional admission does not make her eligible to appear in two different examinations in one academic session.
 - (ix). A student, who reappears in her previous class professional examination in annual/ supply, is not eligible to appear in new class professional examination in the same academic year.



The scheme of MBBS/ BDS examination programme is as under

MBBS

PROFESSIONAL YEAR	SUBJECT	THEORY (MCQ , SEQ) + Int.Eval	PRACTICAL (OSPE, Viva)+Int.Eval
1st Professional MBBS	Block A: Foundation Module + Blood Module Block B: Musculoskeletal System Block C: Respiratory + CVS	120 + 13 120 + 13 120 + 14	90 + 10 90 + 10 90 + 10
2nd Professional MBBS	Block D: Neurosciences IA + Neurosciences IB Block E: GIT, Hepatobiliary & Metabolism + Renal Block F: Endocrinology + Reproduction Islamiat + Pak Studies	120 + 14 120 + 13 120 + 13 100	90 + 10 90 + 10 90 + 10
3rd Professional MBBS	Block G: Foundation-II, Infection & Inflammation Block H: Multisystem, Blood and MSK Block I: CVS and Respiratory Module	134 + 14 133 + 13 133 + 13	134 + 14 134 + 14 132 + 12
4th Professional MBBS	Block J: Neurosciences-2 Block K: GIT & Hepatobiliary-2 Block L: Renal-2, Endocrine & Reproduction-2 Block M: Eye and ENT Research	135 + 15 135 + 15 90 + 10 90 + 10	135 + 15 135 + 15 90 + 10 90 + 10 20 + 15
Final Professional MBBS	Medicine (A & B) Surgery (A & B) Gynae/Obst. (A & B) Paediatrics	180 + 20 180 + 20 180 + 20 90 + 10	270 + 30 270 + 30 180 + 20 90 + 10

BDS

PROFESSIONAL YEAR	SUBJECTS	THEORY (MCQ + SEQ) + Intl.Eval	PRACTICAL OSPE + VIVA + Intl.Eval
1st Professional BDS	Anatomy Physiology Biochemistry Science of Dental Materials	90 + 10 90 + 10 50 90 + 10	90 + 10 90 + 10 40 + 10 90 + 10
2nd Professional BDS	General Pharmacology General Pathology Oral Biology & Tooth Morphology Community & Preventive Dentistry	90 + 10 90 + 10 90 + 10 50	90 + 10 90 + 10 90 + 10 40 + 10
3rd Professional BDS	General Medicine General Surgery Oral Pathology Periodontology Oral Medicine	90 + 10 90 + 10 90 + 10 50 50	90 + 10 90 + 10 90 + 10 40 + 10 40 + 10
Final Professional BDS	Prosthodontics Operative Dentistry Oral & Maxillofacial Surgery Orthodontics Paediatric Dentistry	90 + 10 60 90 + 10 90 + 10 50	180 + 20 120 + 20 180 + 20 180 + 20 40 + 10

The candidate interested to get admission in Women Medical & Dental College must ensure that her parents/ guardian are financially sound and can pay the college and hostel dues during her stay in five years before the start of next Academic session and will not default at any stage due to shortage of finances.

As you are aware of the fact that the professional education especially medical education is quite costly and demands tremendous amount of hard work with a determinant sense of commitment to learning the profession and any kind of interruption during the period of learning and getting professional training cannot be afforded.. Not only that the teaching is costly but the hospital training on the clinical side is much more costly. It is estimated that to train a medical graduate in our country in Govt. medical college cost the government approximately more than Rs. Eight millions while the cost is manifold for such training abroad especially in developed countries like U.S.A and U.K.

As the college is running on self finance basis, so it becomes imperative for the admitted students to pay the college dues well in time and in full amount. Payment in installments is not acceptable. However, students who show up outstanding performance during their course of study e.g. securing top positions in professional examination in the university may get a financial help or monetary awards as decided by the committee from time to time.

RULES REGARDING PAYMENT OF COLLEGE DUES

1. All the students must pay their dues after annual examination before the start of new academic session. Those who fail to deposit their fees within the stipulated period, a fine of Rs.500/- per day will be charged in addition to the college fee and other subscriptions. All those students who fail to comply with this rule will not be allowed to attend her classes/lab/OPD/ wards etc or appear in examination may be expelled from the hostel.
2. All new entrants including migrated students will pay the college dues/ fees and other subscription for the class in which they seek admission.
3. If the security deposited is not claimed within a period of 6-months of the date of leaving the college, then it shall not be refundable and will be credited to the benevolent fund, maintained by the college for deserving students.
4. If she passes in supplementary examination then her admission to higher class would be regularized. Otherwise she should undergo the courses of her studies in the class/ subject(s) in which has been declared failed. Then she would be required to pay her readmission fee alongwith other college dues etc for the class in which she has been detained due to her failure in subject(s) in both Annual & Supplementary examination.

SCHOLARSHIPS:

The college has established a provision for scholarship to support the needy and disabled students on meritorious basis. In case of breach of any discipline the scholarship will be withheld.

AWARDS

Any student who secure 1st position in the university in a professional examination will enjoy a 50% reduction in tuition fee for the coming year.

RESEARCH AT WOMEN MEDICAL COLLEGE

The teaching Faculty of Women Medical & Dental College are full time employees. Besides teaching the faculty is actively involved in Research, which is given due importance in Women Medical & Dental College and also culture is being developed amongst the students to involve themselves in Research as early as possible.

Research cell has been established in Women Medical & Dental College in year 2006 and has been working under the patronage of Principal Prof. Dr. Salma Aslam Kundi.

Research projects has been initiated since inception of College. Many of these have been completed and others are in progress. This research cell provides a platform for research especially for postgraduate qualification and in general undergraduates. Proper guidance is being provided by eminent teachers, research scholars from amongst our own faculty. This research cell offers the opportunity of learning through workshops to the staff of Women Medical & Dental College and also to the teachers from other medical institutions.



The following standing committees are constituted to help the Administration for the smooth running of the institution and the faculty enjoys the sense of participation in good governance thereof:

1. Anti-Harassment Committee
2. Co-curricular Committee
3. College Dues Recovery Committee
4. Convocations
5. Curriculum Committee
6. Disciplinary Committee
7. Enquiry Committee
8. Grievances Committee
9. Hostel Committee
10. Institutional Admissions Committee
11. Inventory Committee
12. Library/ E-Library Committee
13. Literary Committee/ Magazine
14. Performance Review Committee
15. Proctorial Board
16. Purchase Committee
17. Research/Publication/Media/Web/Social Media Committee
18. Scholarship, Awards, Honours and Fee Concession Committee
19. Scrutiny Committee
20. Selection Committee for Recruitment of Staff
21. Transport Committee
22. Food Committee

STUDENTS AFFAIRS SECTION

It is one of the section of Women Medical & Dental College, which deals with the academic affairs of the student right from date of their admission till leaving the college as graduates. The section offers the following services to the students and graduates.

1. Involved in process of admission e.g. issuance and receiving the admission forms/ applications.
2. Preparing class time tables, allotment of roll number and batches for theory, practical and clinical programmes.
3. All correspondence with the parents, university and PMC regarding their progress during academic sessions, registration and examination affairs etc.
4. Keeping all the records of the students e.g. attendance, results, class test, examinations results etc.
5. Helping the students in their day to day problems, related to migration, examinations, issuance of academic & provincial certificates etc.

LIBRARY

WMDC has got a rich and rapidly expanding library, located within college premises. The Library has an excellent collection of textbooks, general books, reference books and reputed national and international medical and research journals. The students are instructed to observe the following rules:

1. All the students, on admission, should get library membership cards. If the original card is lost, a duplicate/ triplicate is issued at the cost of Rs.100/- and cost of Rs.200/- respectively.
2. The members are allowed to borrow two books (Textbooks/ General Books) from Library. No reference books or medical journal is issued to students.
3. Books are issued for a period of three months after which the books should be returned and can be reissued for another three months. A fine will be imposed if the book(s) is/are kept overdue.
4. The members shall not mutilate/ damage by writing/ making photocopies of pages of books issued to them. The defaulter will be required to pay the cost of book(s).
5. The students will be required to submit a clearance certificate in the Student's Affairs Section prior to her examination/ leaving the college.
6. Complete silence and order should be maintained in library. Eating, sleeping, gossiping and use of cell phones in library is strictly prohibited.
7. The following timing will be observed
Summer: 08:00am to 11:00pm
Winter: 08:00am to 11:00pm
All days except Sunday.



SICK ROOM

A sick room is available within the college premises providing emergency treatment. The serious cases are referred to Jinnah International Hospital, Abbottabad adjacent to college & hostel.

COMPUTER LAB.

A well established computer lab is utilized by the students during working hours.



CAFETERIA

To cater the staff and students around the clock we have a standard cafeteria within College premises.

MAIN AUDITORIUM

For all university examinations, cocurricular and recreational activities an auditorium, having a capacity of Over 500 people is built within college premises.

HOSTELS

Hostel accommodation is provided to all those who require. Women Medical & Dental College have two hostels, which offer comfortable accommodation. The facilities include shared accommodation in bedrooms, nice sitting rooms and hygienic kitchens with capacious dinning halls and furnished common room for indoor games. A canteen adjacent to hostel. Cold and hot water facilities are provided. The security staff is very vigilant and hostel rules are strictly followed. All the hostels have a robust security system. Female workers and "Aya" serve the students, clean the rooms and wash their clothes. In order to make the hostels secured and vigilant, ex-servicemen are deputed as security guards.

Female wardens are living within the premises of hostel to maintain the discipline and to assist the students.

A provost from amongst the college teaching staff looks after the day-to-day problems of boarders and makes the policies of allotment, food, security, games and recreations for the boarders. Beside he is responsible to provide medical help to the students as and when required. If any student needs specialist advice or hospitalization, the provost is responsible to make all necessary arrangements besides informing the parents at the earliest.

These two hostels are:-

Campus Hostel

This hostel is situated within the premises of Women Medical College adjacent to college auditorium, library and canteen. It faces a lush green lawn and a garden which is a place of enjoyment in the afternoon or evening to relax after the exhaustive studies of the day. The hostel has the capacity to accommodate 700 boarders.

Abbott Hostel

This hostel is situated on Mansehra Road of Abbottabad city. It is hardly 02km from the college campus. Pick and drop facility is readily available. All other facilities are provided as for other above stated hostels.





Rules & Regulations



1. Student seeking admission to hostel shall apply for a seat on the prescribed form available from the college office.
2. Seats shall be allotted by the Provost according to the Policy and subject to the availability of seat.
3. College authorities are NOT bound to provide hostel accommodation to each and every student.
4. The available accommodation will be given on 1st come 1st served basis.
5. Special consideration by the hostel committee is provided to a deserving case.
6. Student seeking admission in the hostel will have to deposit the hostel dues alongwith other dues in advance to the college finance department.
7. Hostel will remain closed during winter vacation in the months of January and February for Annual maintenance and repair.
8. No student is allowed to use air conditioner in the room.
9. Boarders are required to read and strictly follow the rules and regulations of hostel given in details in the hostel booklet.
10. Boarders will be provided pick and drop facility by the college authorities on paid request only on official holidays to bus stop and hostel.
11. Room or hostel already allocated to the student can be changed at any time during the tenure of studies.

Position Holders

Ist Year MBBS

Ist Position



Maham Gul

2nd Position

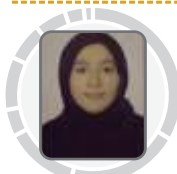

Aamenah Rustam

3rd Position



Maydha Khan

2nd Year MBBS

Ist Position



Zahra Sania

2nd Position



Ayesha
Mujtaba

3rd Position

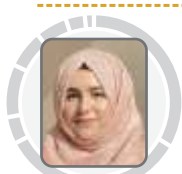

Maryam Tahir

3rd Year MBBS

Ist Position



Nida Nawazish

2nd Position

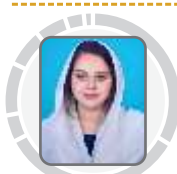

Aruba Khan

3rd Position

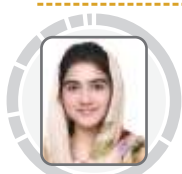

Maimoona Haroon

4th Year MBBS

Ist Position

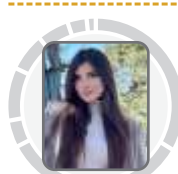

Reem Noor

2nd Position

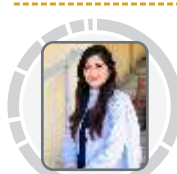

Mahnoor Zainab

3rd Position



Mahnoor Jadoon

Final Year MBBS

Ist Position

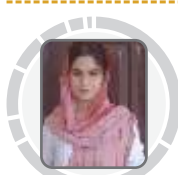

Fatima Qayyum

2nd Position

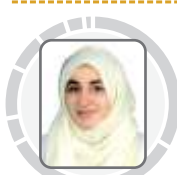

Hajra Aziz
Yousafzai

3rd Position



Zumma Nishan

Ist Year BDS

Ist Position

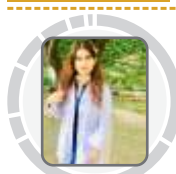

Tayyba Khan

2nd Position

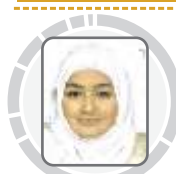

Amina Jamil

3rd Position

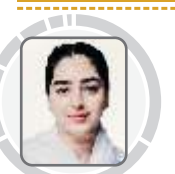

Laiba Shah

2nd Year BDS

Ist Position

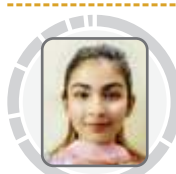

Maheen Ajmal

2nd Position

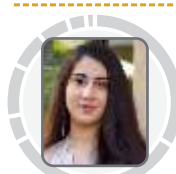

Linah
Shoukat

3rd Position

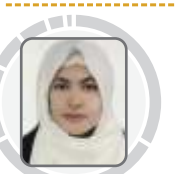

Mahnoor Elahi

3rd Year BDS

Ist Position



Romaisa Aslam

2nd Position

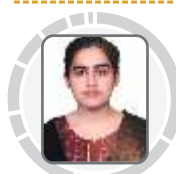

Rimsa
Aslam

3rd Position

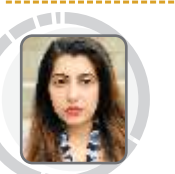

Laiba Hussain

Final Year BDS

Ist Position

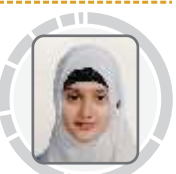

Satiha Qazi

2nd Position



Tayyaba

3rd Position



Momina Qureshi

UNIVERSITY POSITIONS



Satiha Qazi
Topped KMU in
1st Prof. BDS (2018)
2nd Prof. BDS (2019)
3rd Prof. BDS (2020)
Final Prof. BDS (2021)



Tayyaba
University positions as under
4th Pos. in 1st Prof BDS (2018)
3rd Pos. in 2nd Prof BDS (2019)
2nd Pos. in Final Prof BDS (2021)



1st Convocation Chief Guest Barrister Masood Kausar, Chancellor Khyber Medical University, Peshawar with members of Academic Council

COCURRICULAR AND RECREATIONAL ACTIVITIES

In addition to the academic activities, recreation and co-curricular activities are an essential part of education and are, therefore, given due importance. Besides games and sports, and the various hobbies linked with computer or otherwise, the Institution arranges the following activities on regular basis:

- Picnic trips to worth seeing sites within Hazara Division
- Interclass debates
- Interclass Qirat
- Interclass Sports
- Intra country education trips.
- Intra District Medical Camping.
- Intra District Community Medicine oriented Research activities.

Special arrangements in the evening for extra reading, social and cultural activities have been made as a part of the daily college routine. The college has its own multimedia projector for screening documentaries and entertainment movies. This can project a program from TV/VCR and computer to a 40" x 140" adjustable screen.



KMU Position Holders



Sports Week



Wom
A

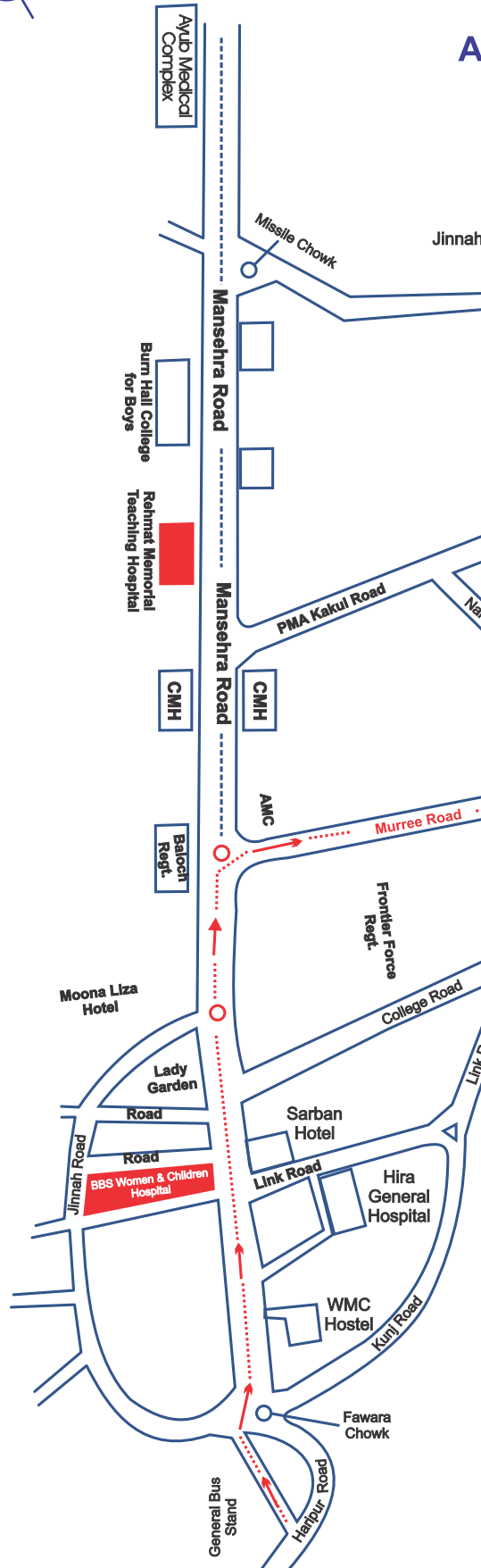



- n Recognized by Pakistan Medical Commission (PMC), Islamabad.
- n Recognized by K.P. Higher Education Regulatory Authority (HERA) , Peshawar.
- n Included in International Medical Education Directory (IMED) of USA by FAIMER (Foundation for Advancement of International Medical Education and Research)
- n Included in WHO's world directory of Recognized Medical Colleges.
- n Affiliated with Khyber Medical University, Peshawar.
- n Recognized by College of Physicians and Surgeons of Pakistan (CPSP)

WOMEN MEDICAL & DENTAL COLLEGE

Murree Road, Abbottabad, K.P.K. Pakistan.

Tel: +92-992-390337, 391502, 390090, 391443, 392334, Fax:+92-992-390221, 391502

Web: www.wmc.edu.pk, Email: info@wmc.edu.pk

A PROJECT OF PROFESSIONAL EDUCATION & PROMOTION SOCIETY (PEPS)

Designed by: Mubashar Sajjad